

3. APPENDIX 3: REGULATION 22 PLAN SHOWING THE LOCATION AND EXTENT OF THE APPLICATION AREA.

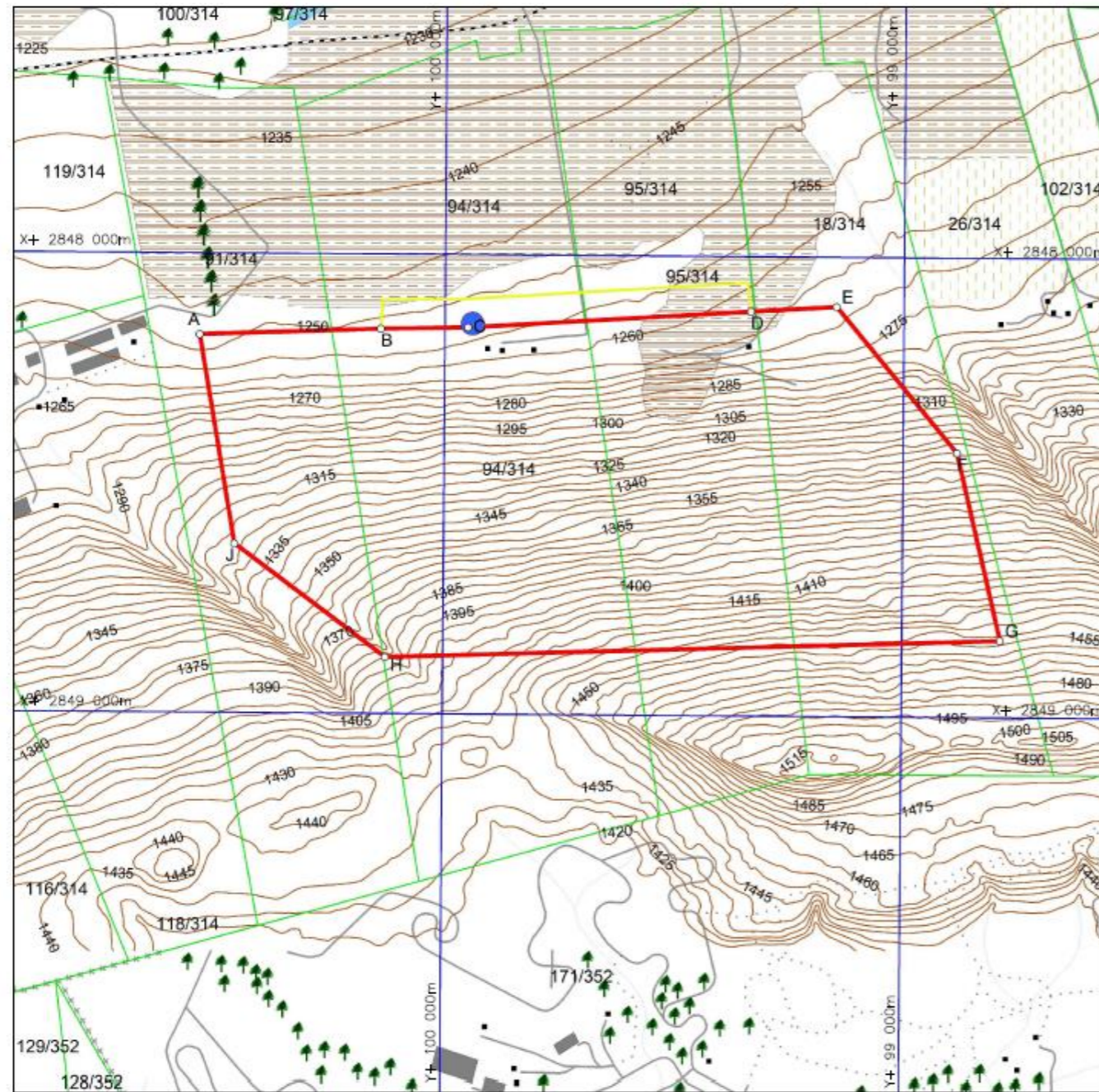

- Legend
- Application Area
 - Farm & Portion Boundaries
 - Mining Permit Area

Scale 1 : 12 500



REGULATION 2(2) PLAN

BUNDU MINING (PROPRIETARY) LIMITED
Co Reg No: 2008/000282/07

SIDES Meters	ANGLES OF DIRECTION	CO-ORDINATES WGS 84 WG 27			
		Y+	X+		
AB	395,114	267:52:00	A	100534,340	2848176,850
BC	190,407	268:44:00	B	100139,500	2848162,150
CD	617,001	266:23:40	C	99949,140	2848157,940
DE	187,252	266:32:00	D	99333,360	2848119,150
EF	412,248	320:09:10	E	99146,450	2848107,830
FG	419,635	346:42:40	F	98882,310	2848424,340
GH	1340,417	88:06:46	G	98785,860	2848832,740
HJ	410,828	126:33:50	H	100125,550	2848876,880
JA	462,070	170:10:50	J	100455,530	2848632,150

IN EXTENT: 109.1210 Ha

- LEGEND
- Administration**
 - Province
 - District municipalities
 - Local municipalities
 - Blocks**
 - Sub-plots
 - SAGHS
 - Land use
 - Low urban density
 - Recreation area
 - Cemetery
 - Rifle range
 - High urban density
 - Golf course
 - Military camp
 - Caravan park
 - Container depot
 - Garden
 - Refuse dump
 - Drive in theater
 - Holiday resort
 - Bird sanctuary
 - Park
 - Botanical garden
 - Zoo
 - Golf driving range
 - Roads**
 - Other access
 - Secondary road
 - Main road
 - Street
 - National route
 - Arterial route
 - Highway
 - Under construction
 - On-off ramp
 - National highway
 - Interchange
 - Structure
 - Bridge
 - Power line single
 - Power line multiple
 - Baloney
 - Station
 - Station (points)
 - Marshing line
 - Station building
 - Large station (lines)
 - Narrow gauge
 - Abandoned
 - Large station (areas)
 - Under construction
 - Untypical
 - Station (lines)
 - Vegetation**
 - Cultivated land (areas)
 - Woodland
 - Orchard/vineyard
 - Plantation
 - Cultivated land (points)
 - Grass
 - Dune
 - Dry pan
 - Fish farm
 - Lake
 - Large reservoir
 - Marsh/vee
 - Mud flat
 - Non-perennial pan
 - Perennial pan
 - Pan
 - Purification plant
 - Sewerage works
 - Swamp
 - Water tank
 - Water**
 - Dry water course center line
 - Dry water course extent (lines)
 - Dry water course extent (areas)
 - Flood bank
 - Non-perennial center line (areas)
 - Non-perennial center line (lines)
 - Perennial center line
 - Perennial center line (lines)
 - Rapids
 - Sand bank
 - Untypical (areas)
 - Untypical (lines)
 - Waterfall
 - Island
 - Eroded area
 - Sandy area
 - Siltstone
 - Sand dune
 - Dry water course extent
 - Cut line
 - Fire break
 - Furrow
 - Rocky outcrop
 - Barbed wire
 - Clay
 - Crack
 - Ground sign
 - Monument
 - Steinwerk

LOCALITY PLAN



RIGHT DESCRIPTION

The figure lettered A,B,C,D,E,F,G,H,I and A, represents a certain portion of Portions 18 and 94 and a certain portion of the remaining extent of Portions 91 and 95 of the farm Uitzicht Allas Rietvalei 314 JR, within the Magisterial District of Pretoria in respect of which application is made for a mining right for sand and aggregate in terms of Section 23 of the Minerals and Petroleum Resources Development Act (Act 28 of 2002), as amended.

Compiled by: Edward de Lange

26 Gars Street
Fochville
2915

Mobile: 084 845 5919
E-Mail: eddie@bmc.co.za
Date: 14 September 2023

Signed Date:







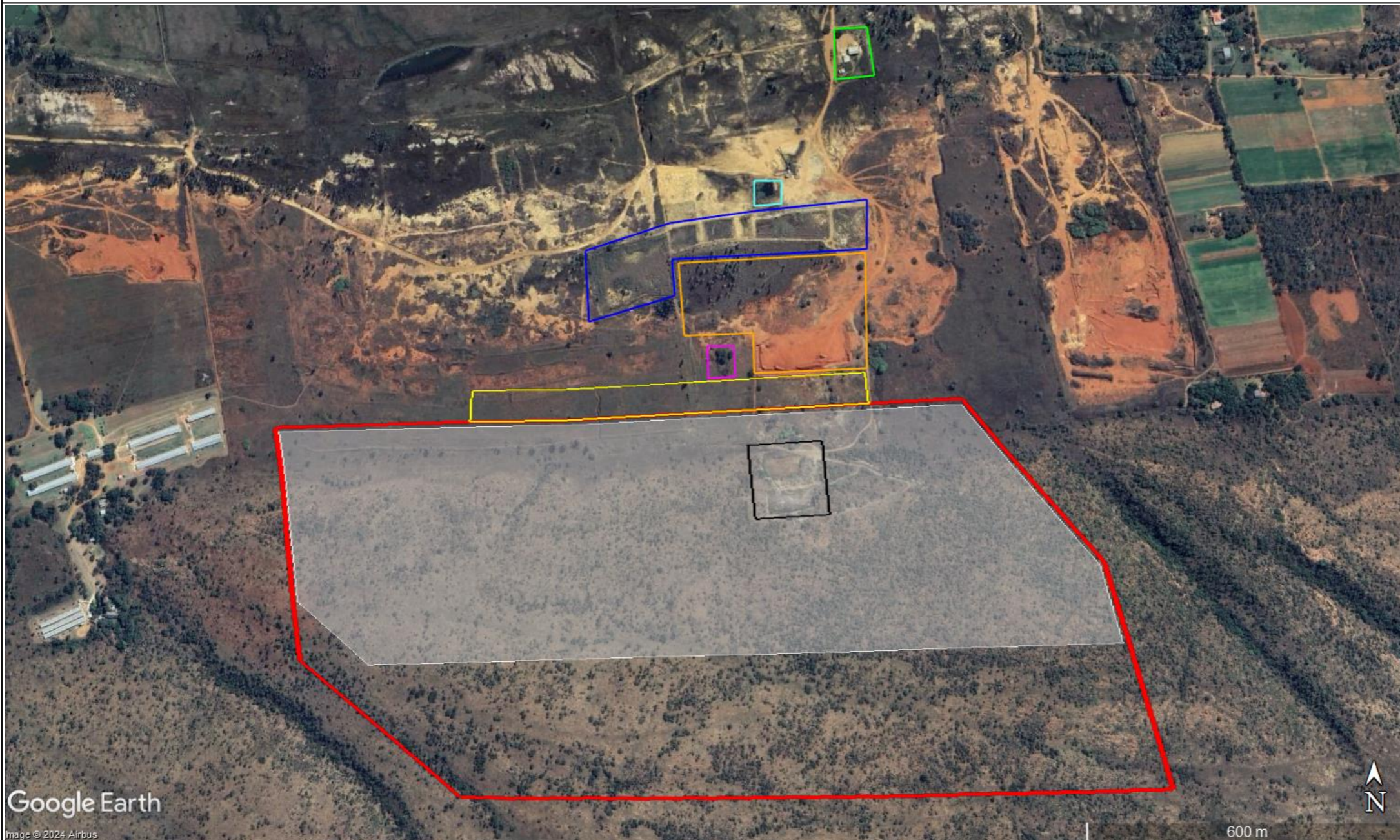

Approved Date:

4. APPENDIX 4: MAP SHOWING THE LOCATION AND EXTENT OF THE PROPOSED ACTIVITIES.

Bundu Mining (Pty) Ltd Proposed Layout Plan



Legend:

-  Mining right area
-  Existing old quarry pit
-  Expansion of old pit
-  Graves
-  Plant and stockpiling
-  Settement ponds
-  Return water dam
-  Supporting services
-  Granted mining permit area

Google Earth
Image © 2024 Airbus

Aerial photo from Google Earth, downloaded from the free application (<http://earth.google.com>)

600 m
Image date: May-23

